

JOHN E. O'DONNELL AND ASSOCIATES
 AUBURN, MAINE
 MAY 1966
 APRIL 1978

FOR ASSESSMENT PURPOSES ONLY
 NOT FOR PROPERTY CONVEYANCES

PROPERTY MAP
 PARIS, MAINE

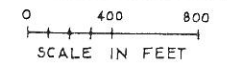

No. 29, 24, 21, 23, 36, 41, 43

R 1

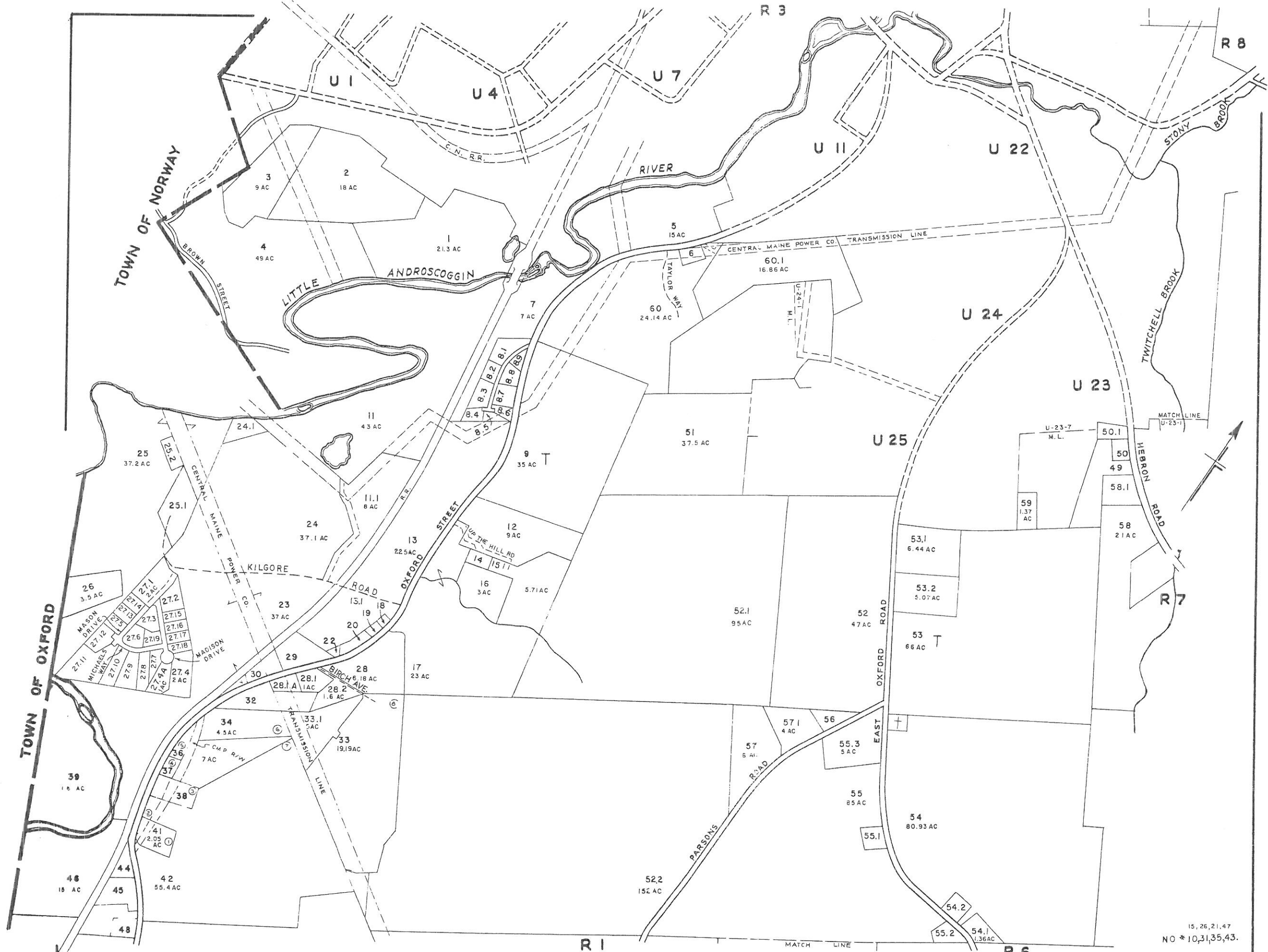

JOHN E. O'DONNELL AND ASSOCIATES
 AUBURN, MAINE
 MAY 1966
 APRIL 1978

FOR ASSESSMENT PURPOSES ONLY
 NOT FOR PROPERTY CONVEYANCES

PROPERTY MAP
 PARIS, MAINE

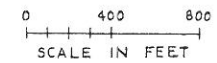

15, 26, 21, 47
 NO * 10, 31, 35, 43.

R 2

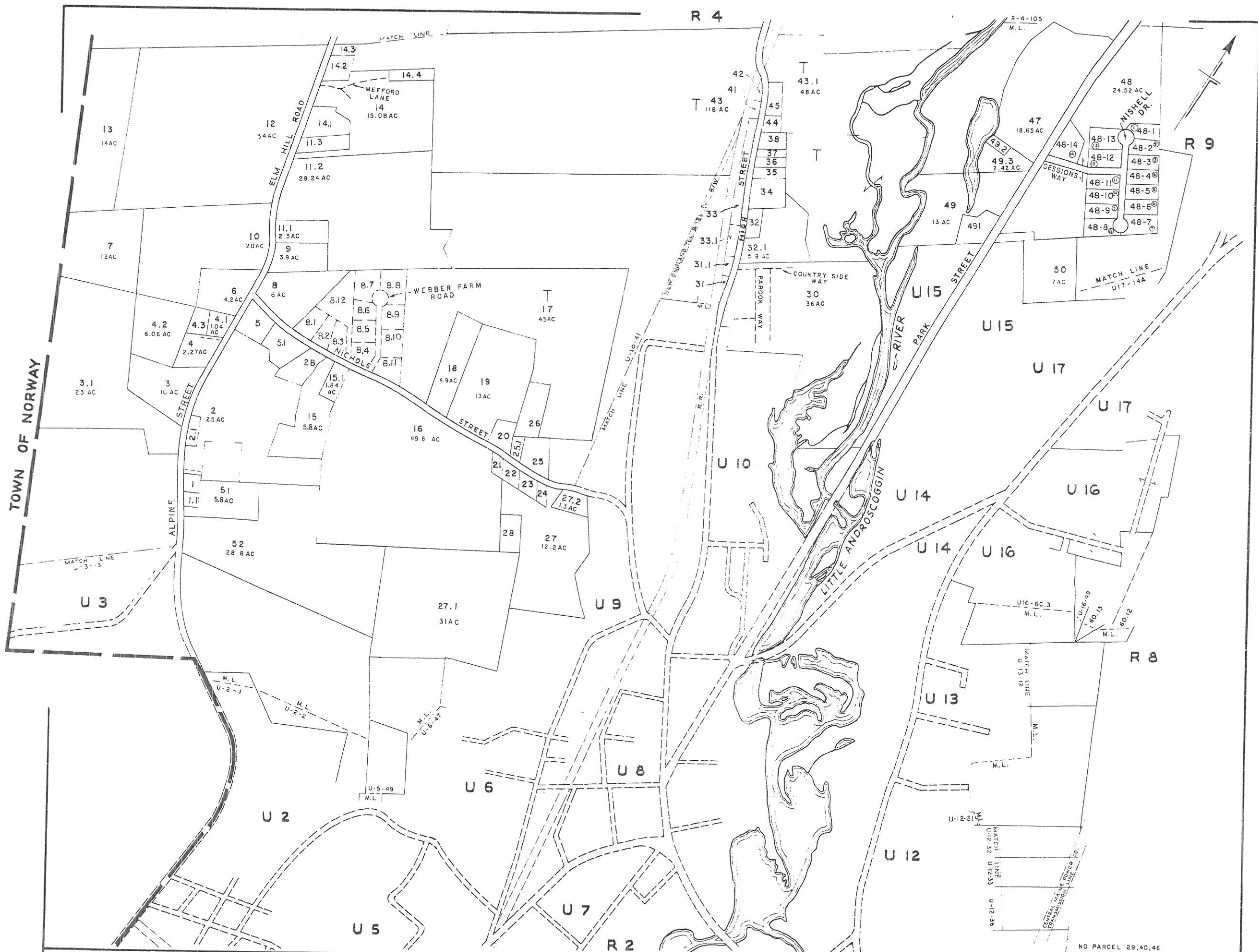

JOHN E O'DONNELL AND ASSOCIATES
 AUBURN, MAINE
 MAY 1966
 APRIL 1978

FOR ASSESSMENT PURPOSES ONLY
 NOT FOR PROPERTY CONVEYANCES

PROPERTY MAP
 PARIS, MAINE

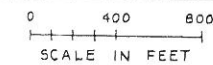

NO PARCEL 29,40,46

R 3

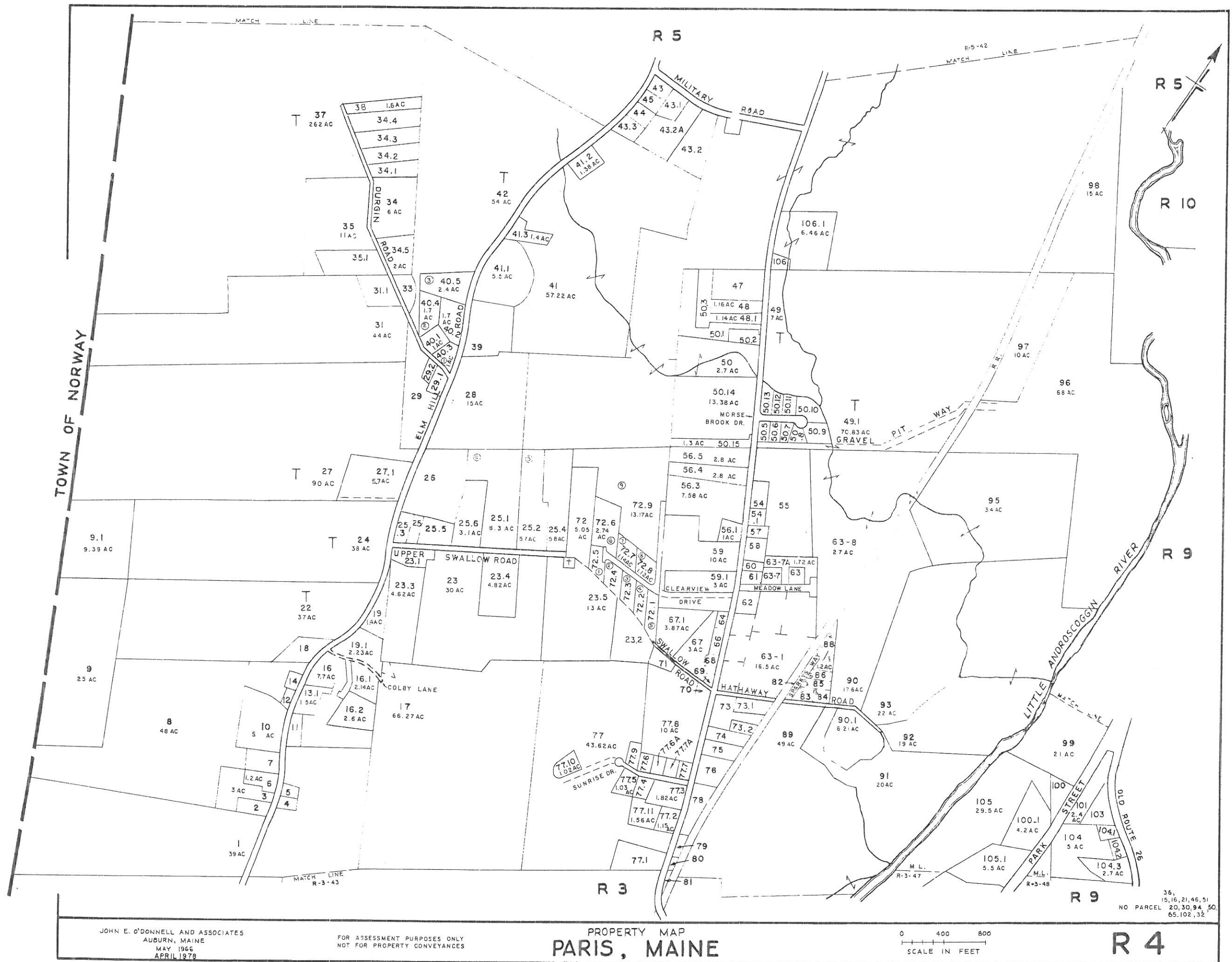

JOHN E. O'DONNELL AND ASSOCIATES
 AUBURN, MAINE
 MAY 1966
 APRIL 1978

FOR ASSESSMENT PURPOSES ONLY
 NOT FOR PROPERTY CONVEYANCES

PROPERTY MAP
 PARIS, MAINE

0 400 800
 SCALE IN FEET

R 4

35,
 15, 16, 21, 46, 51
 NO PARCEL 20, 30, 94, 50,
 65, 102, 32

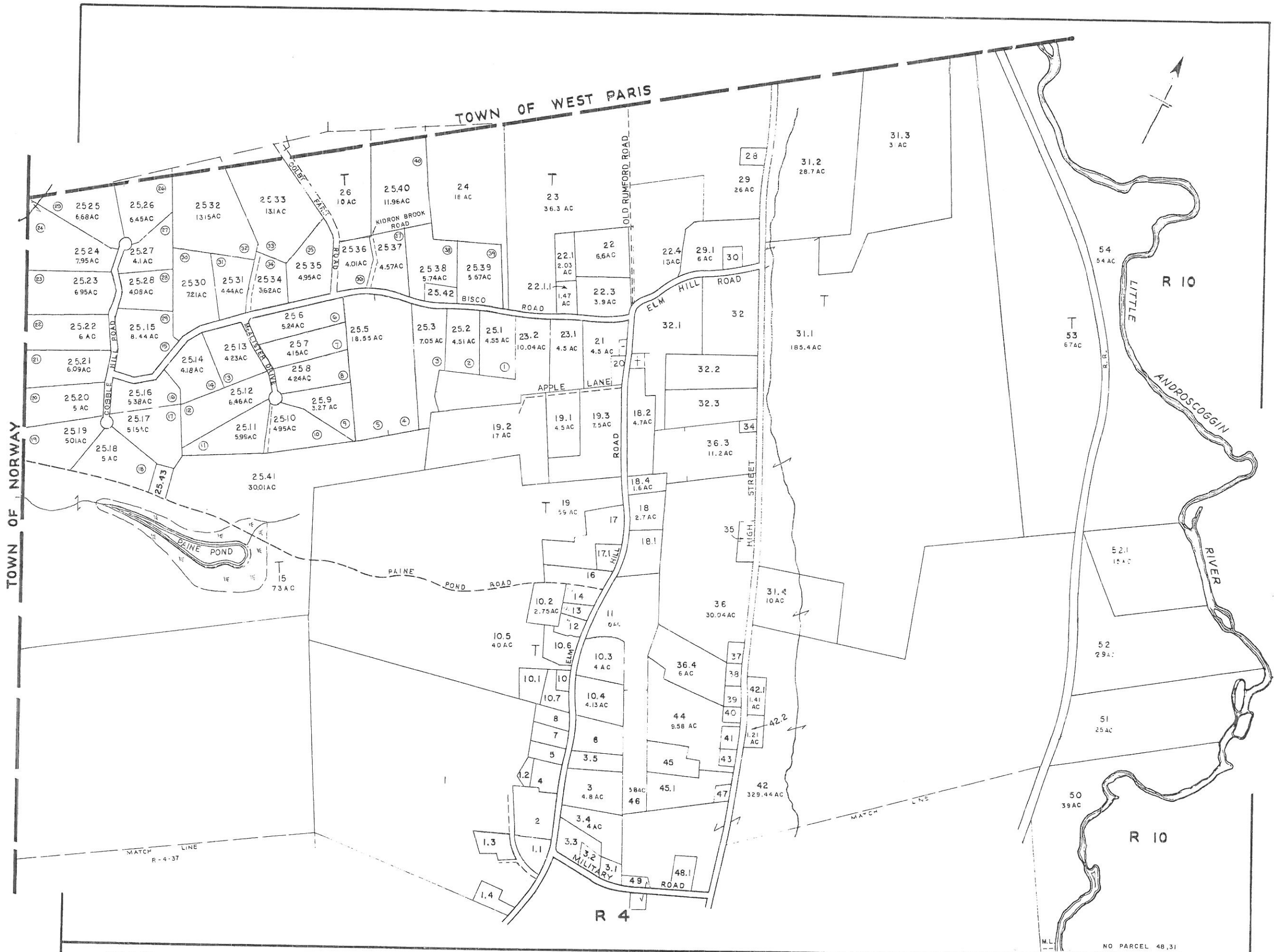

TOWN OF NORWAY

TOWN OF WEST PARIS

JOHN E. O'DONNELL AND ASSOCIATES
 AUBURN, MAINE
 MAY 1966
 APRIL 1978

FOR ASSESSMENT PURPOSES ONLY
 NOT FOR PROPERTY CONVEYANCES

PROPERTY MAP
 PARIS, MAINE

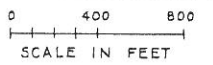

NO PARCEL 48,31

R 5

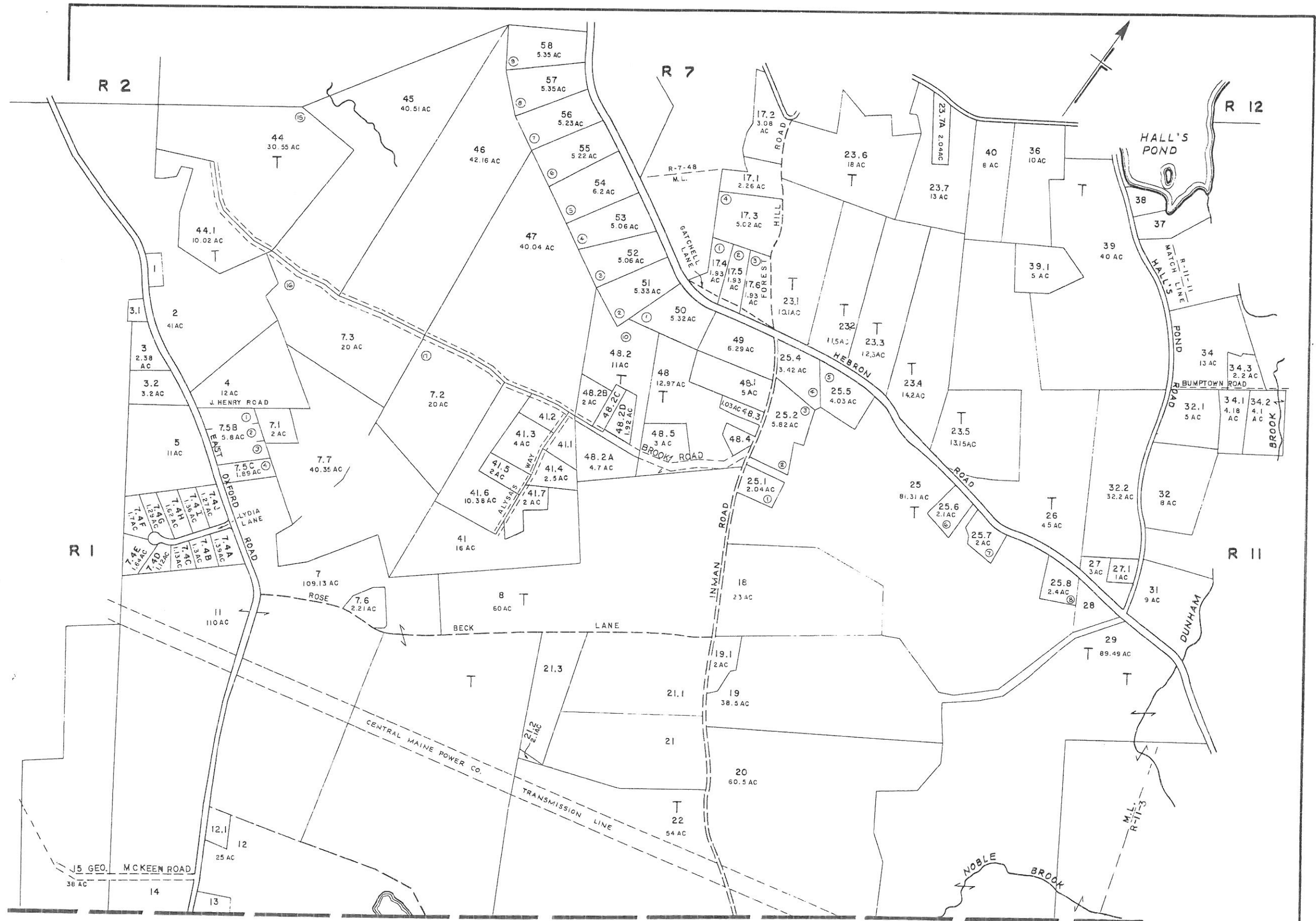

TOWN OF OXFORD

NO #16,24,69,1042
43,35,30,33

JOHN E. O'DONNELL AND ASSOCIATES
AUBURN, MAINE
MAY 1966
APRIL 1978

FOR ASSESSMENT PURPOSES ONLY
NOT FOR PROPERTY CONVEYANCES

PROPERTY MAP
PARIS, MAINE

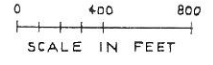

R 6

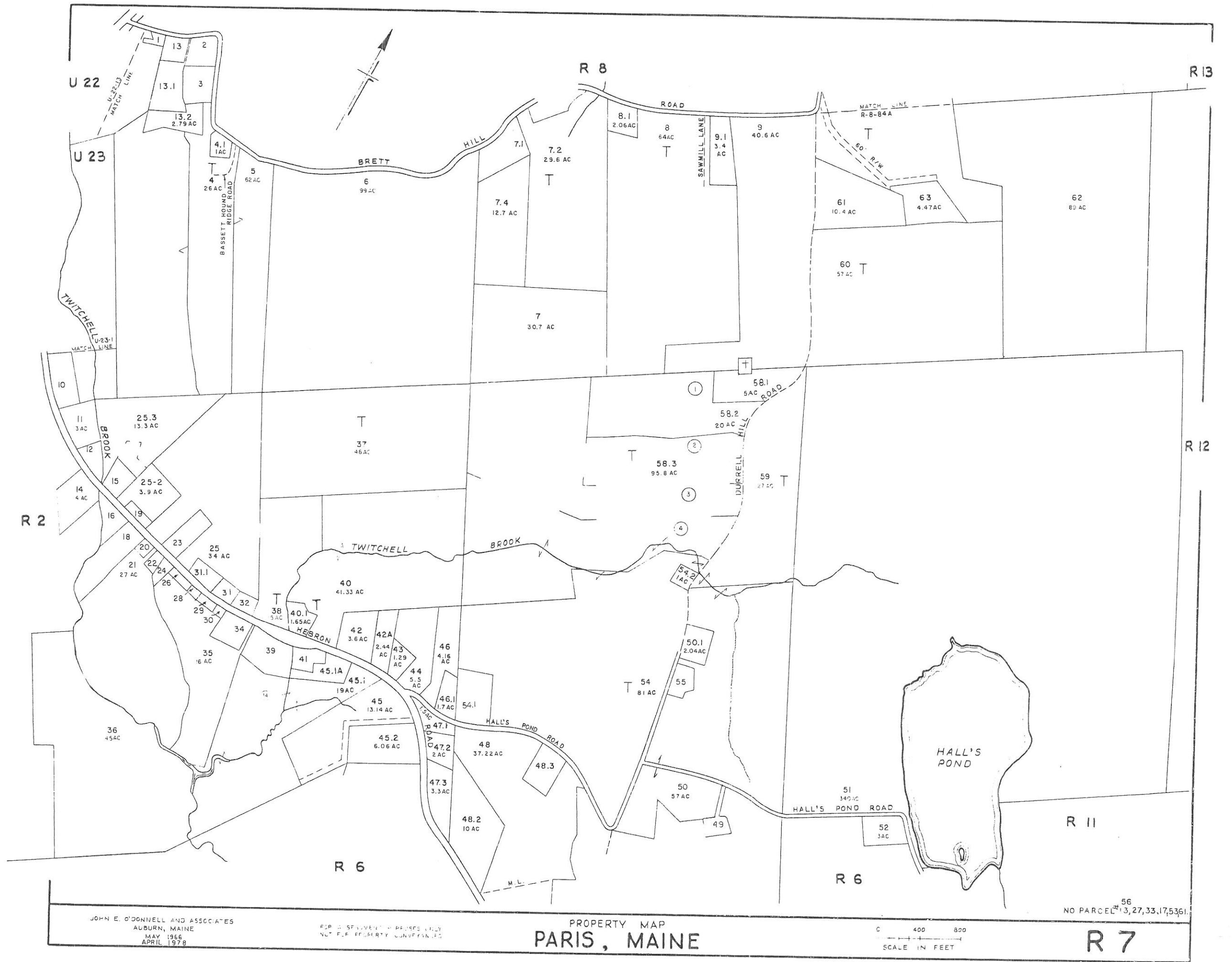

JOHN E. O'DONNELL AND ASSOCIATES
 AUBURN, MAINE
 MAY 1966
 APRIL 1978

FOR INFORMATION PURPOSES ONLY
 NOT FOR PROPERTY CONVEYANCE

PROPERTY MAP
PARIS, MAINE

0 400 800
 SCALE IN FEET

NO PARCEL⁵⁶ 3, 27, 33, 17, 53, 61.

R 7

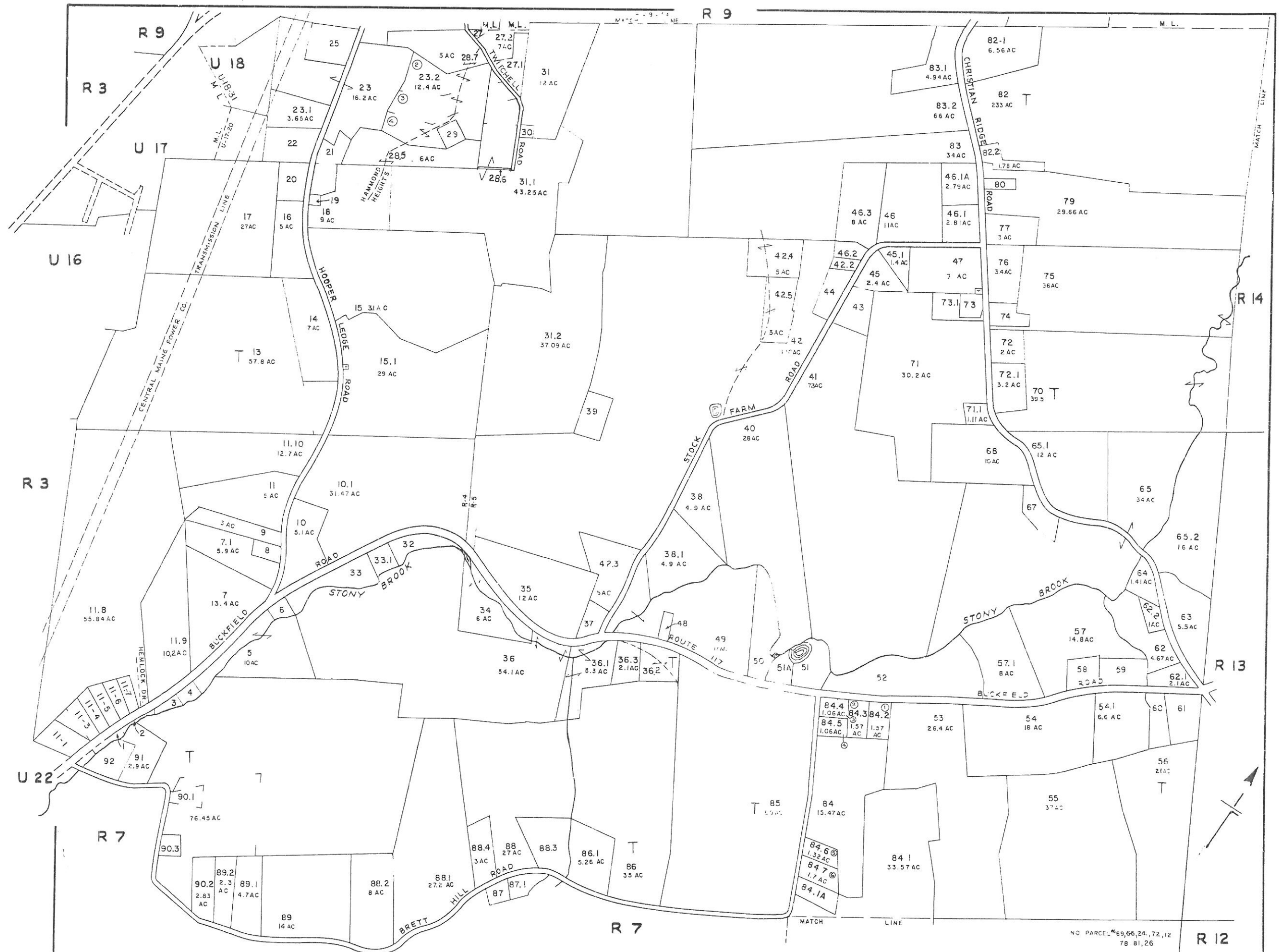

JOHN E. O'DONNELL AND ASSOCIATES
 AUBURN, MAINE
 MAY 1966
 APRIL 1978

FOR ASSESSMENT PURPOSES ONLY
 NOT FOR PROPERTY CONVEYANCES

PROPERTY MAP
 PARIS, MAINE

0 400 800
 SCALE IN FEET

NO PARCELS 69, 66, 24, 72, 12
 78 81, 26

R 8

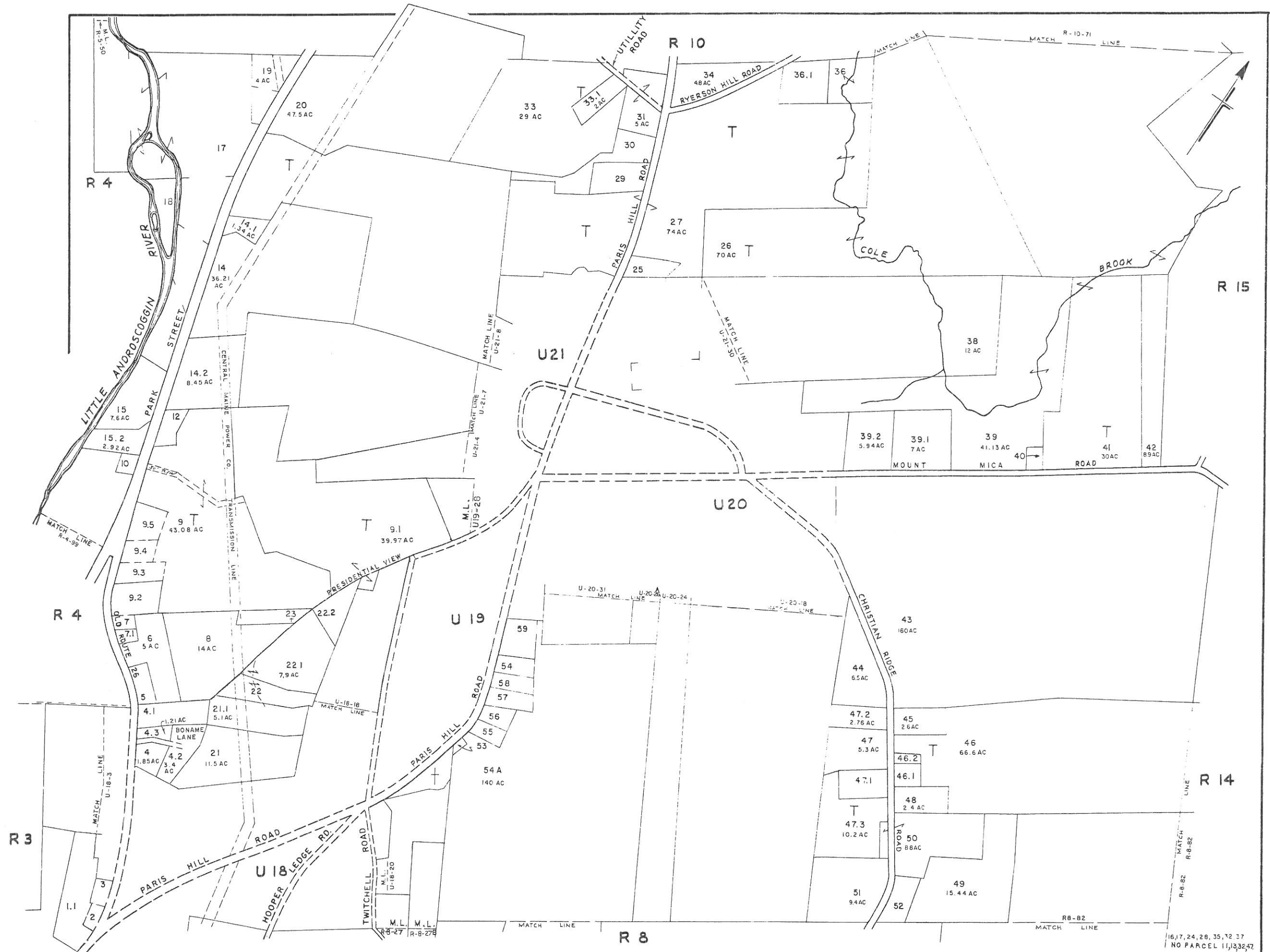

JOHN E. O'DONNELL AND ASSOCIATES
 AUBURN, MAINE
 MAY 1966
 APRIL 1978

FOR ASSESSMENT PURPOSES ONLY
 NOT FOR PROPERTY CONVEYANCES

PROPERTY MAP
 PARIS, MAINE

0 400 800
 SCALE IN FEET

R 9

TOWN OF WEST PARIS

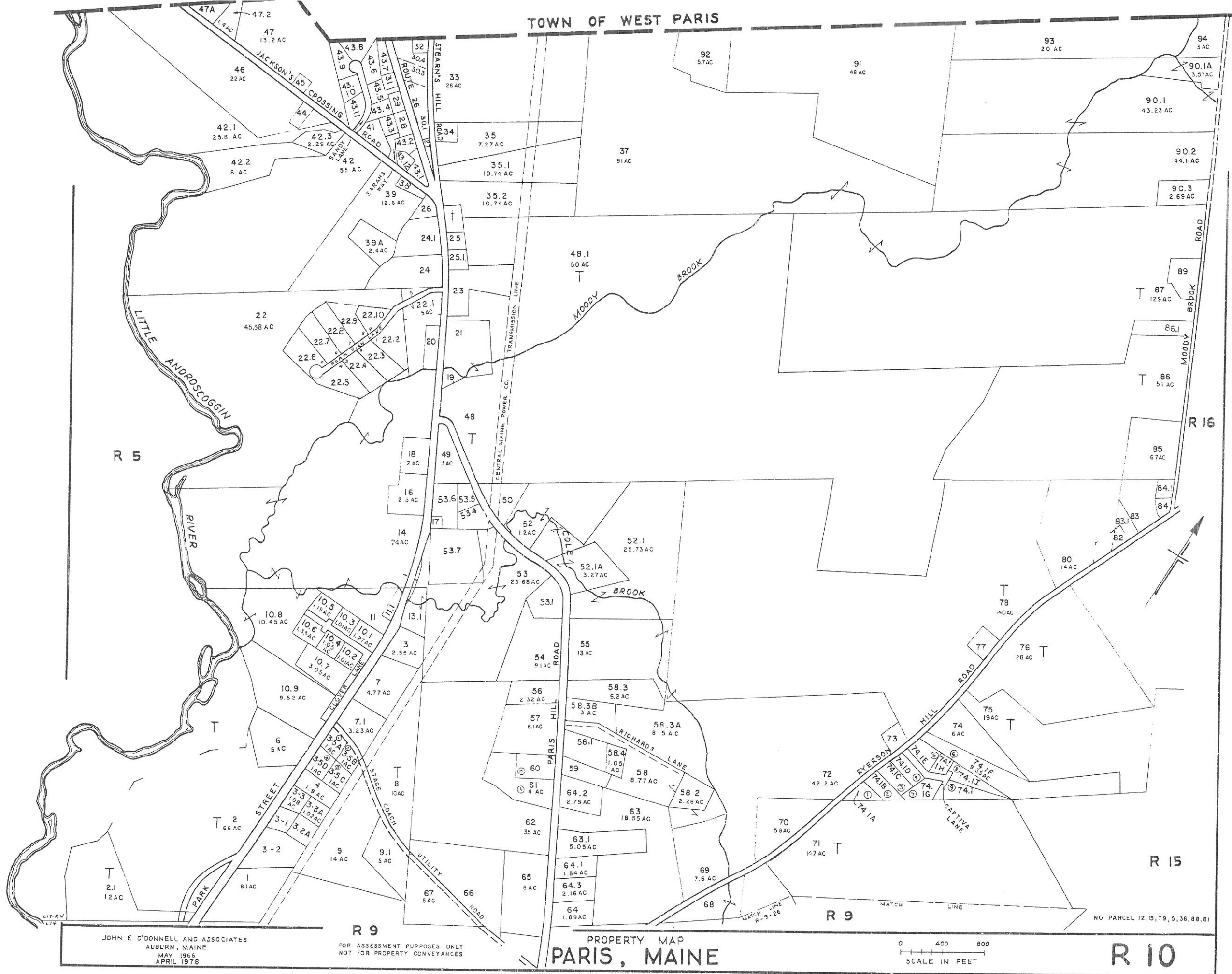

JOHN E. O'DONNELL AND ASSOCIATES
 AUBURN, MAINE
 MAY 1966
 APRIL 1978

R 9
 FOR ASSESSMENT PURPOSES ONLY
 NOT FOR PROPERTY CONVEYANCES

PROPERTY MAP
 PARIS, MAINE

0 400 800
 SCALE IN FEET

NO PARCEL 12, 15, 79, 5, 36, 88, 81

R 10

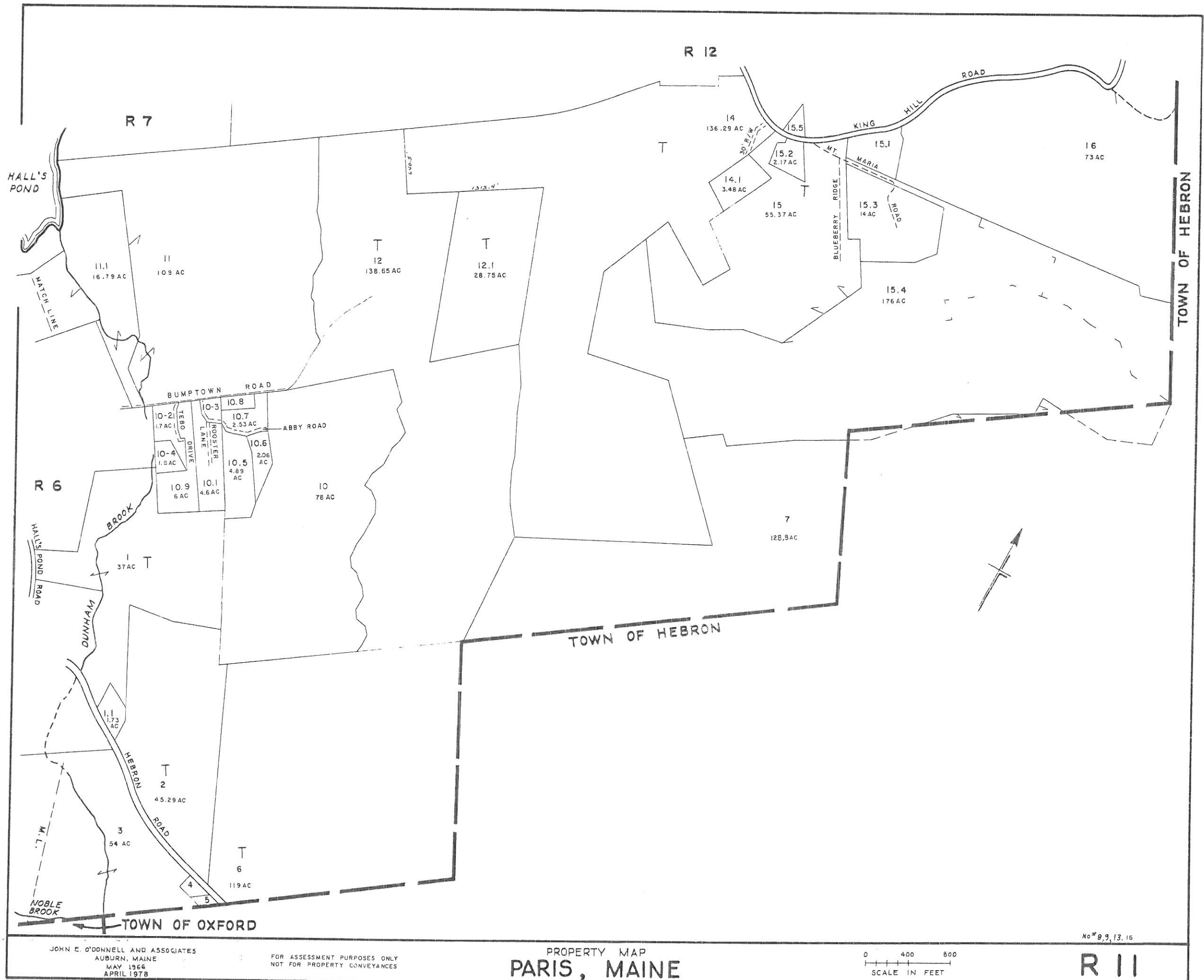

JOHN E. O'DONNELL AND ASSOCIATES
 AUBURN, MAINE
 MAY 1966
 APRIL 1978

FOR ASSESSMENT PURPOSES ONLY
 NOT FOR PROPERTY CONVEYANCES

PROPERTY MAP
PARIS, MAINE

0 400 800
 SCALE IN FEET

No. 9, 13, 16

R 11

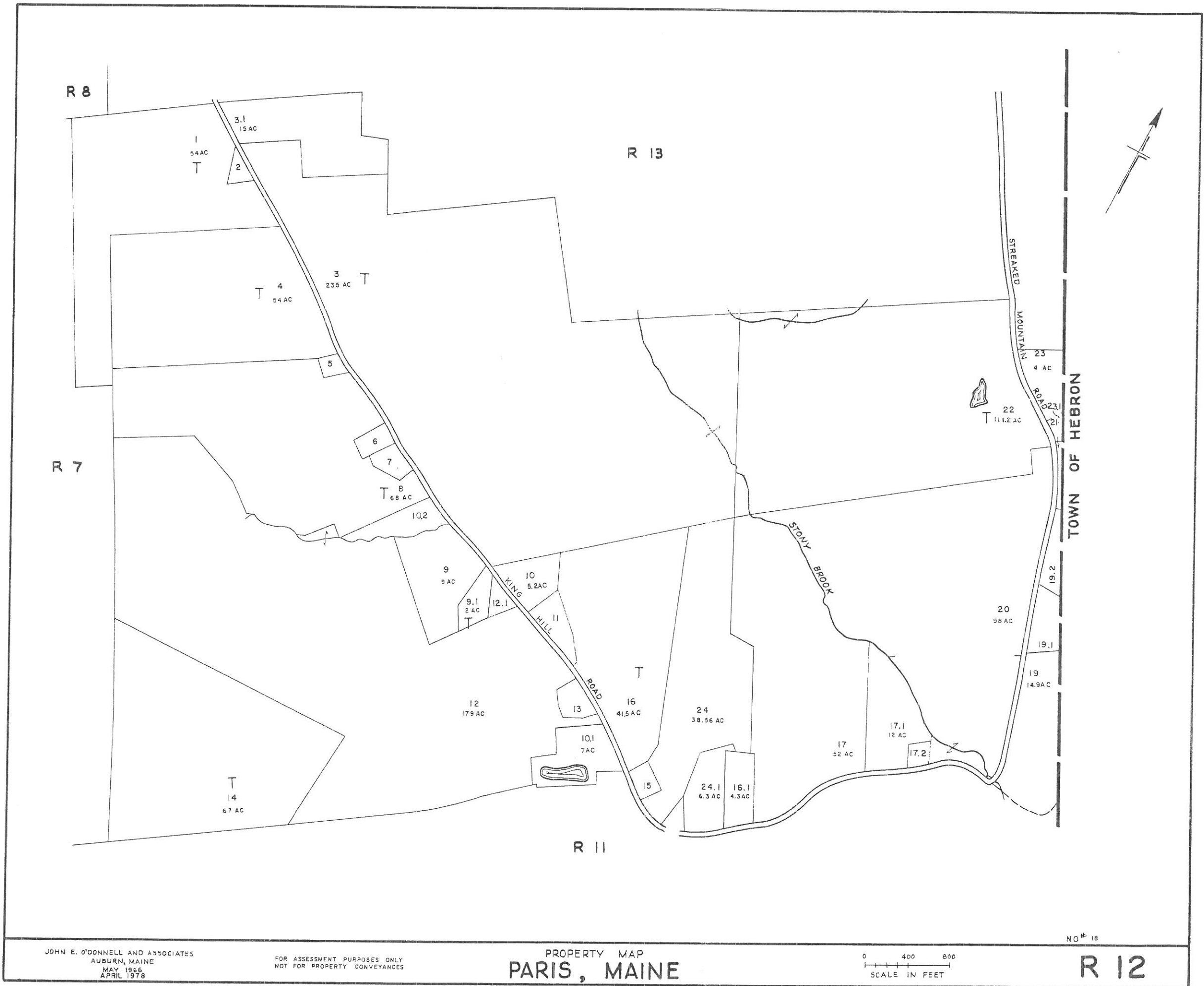

JOHN E. O'DONNELL AND ASSOCIATES
 AUBURN, MAINE
 MAY 1966
 APRIL 1978

FOR ASSESSMENT PURPOSES ONLY
 NOT FOR PROPERTY CONVEYANCES

PROPERTY MAP
 PARIS, MAINE

0 400 800
 SCALE IN FEET

NO# 18

R 12

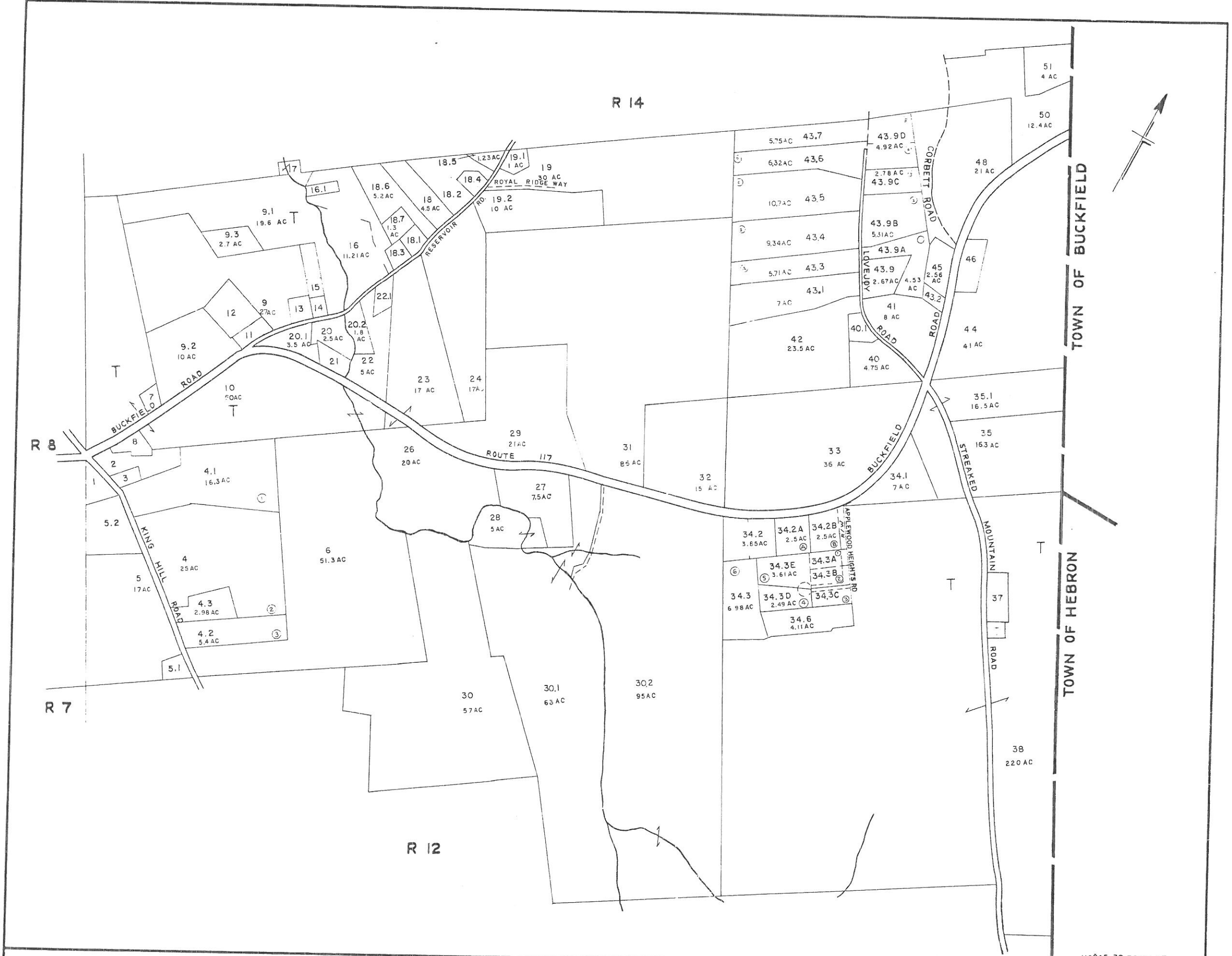

JOHN E. O'DONNELL AND ASSOCIATES
 AUBURN, MAINE
 MAY 1966
 APRIL 1978

FOR ASSESSMENT PURPOSES ONLY
 NOT FOR PROPERTY CONVEYANCES

PROPERTY MAP
 PARIS, MAINE

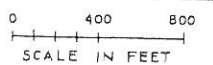

NO^s 25, 39, 36, 49, 47

R 13



JOHN E. O'DONNELL AND ASSOCIATES
 AUBURN, MAINE
 MAY 1966
 APRIL 1978

FOR ASSESSMENT PURPOSES ONLY
 NOT FOR PROPERTY CONVEYANCES

PROPERTY MAP
 PARIS, MAINE

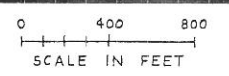

NO #1329.

R 14

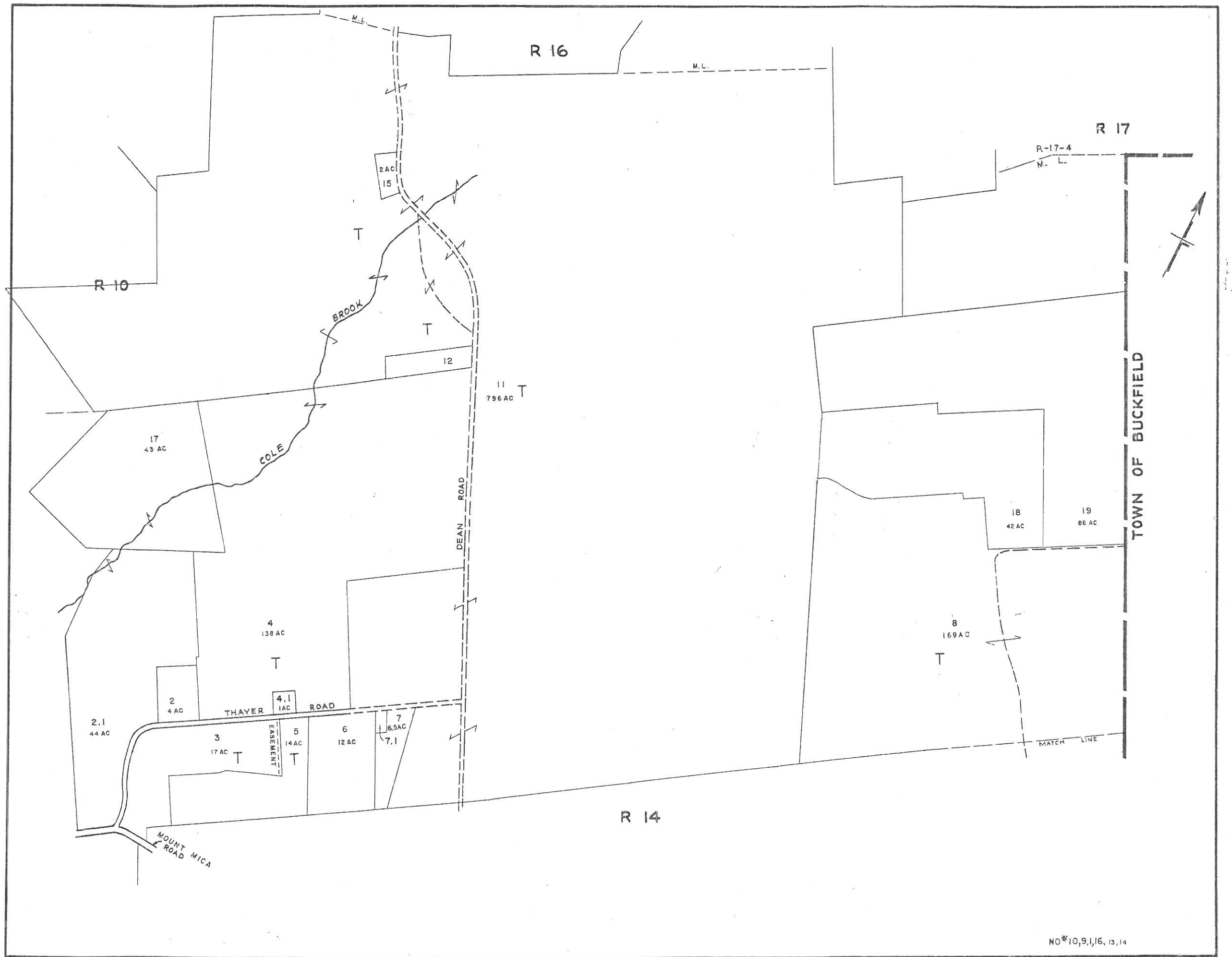

JOHN E. O'DONNELL AND ASSOCIATES
 AUBURN, MAINE
 MAY 1966
 APRIL 1978

FOR ASSESSMENT PURPOSES ONLY
 NOT FOR PROPERTY CONVEYANCES

PROPERTY MAP
 PARIS, MAINE

0 400 800
 SCALE IN FEET

NO*10,9,1,16,13,14

R 15

TOWN OF WEST PARIS

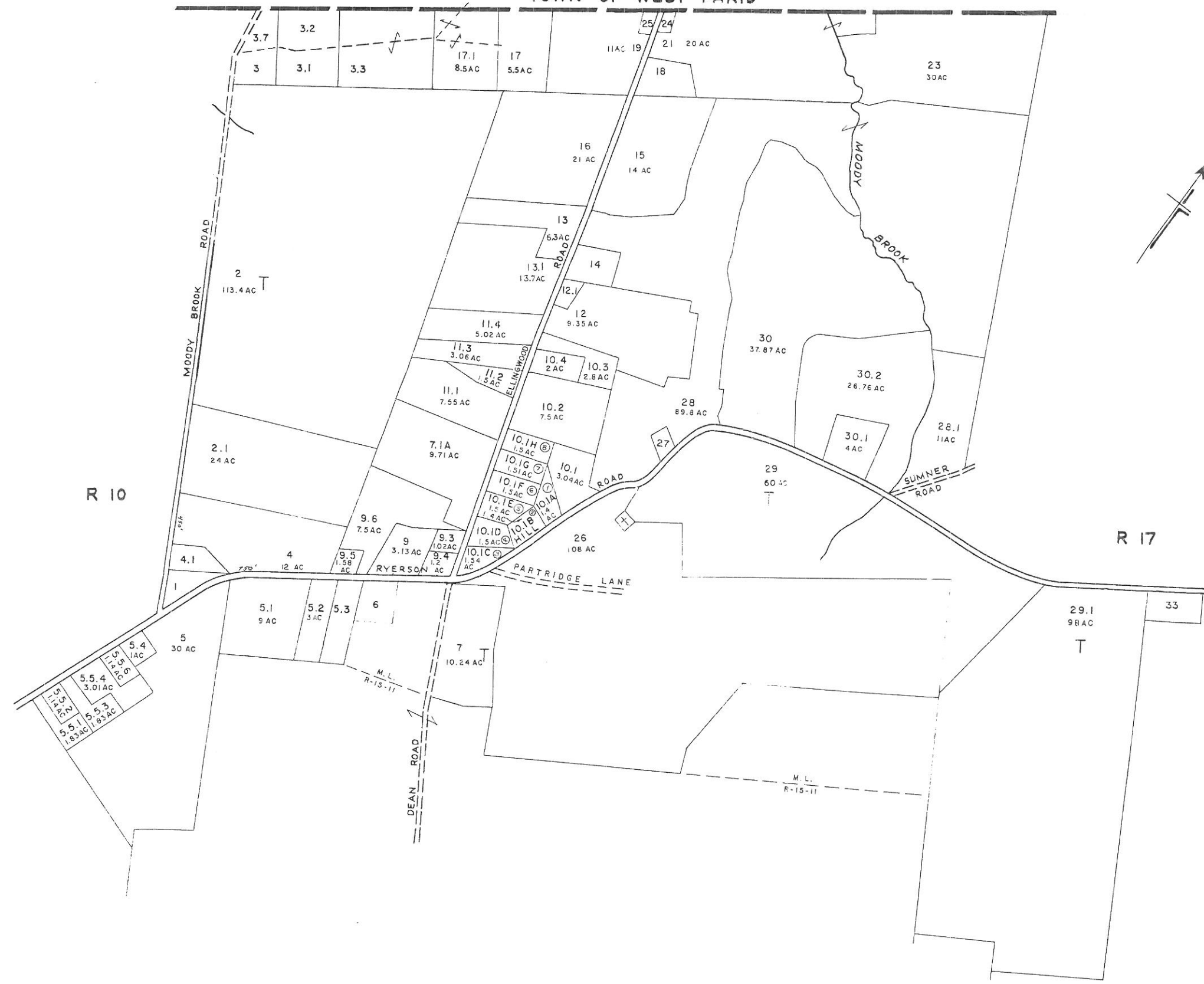

JOHN E. O'DONNELL AND ASSOCIATES
 AUBURN, MAINE
 MAY 1966
 APRIL 1978

FOR ASSESSMENT PURPOSES ONLY
 NOT FOR PROPERTY CONVEYANCES

PROPERTY MAP
 PARIS, MAINE

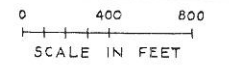

N O*20,31,32,22

R 16

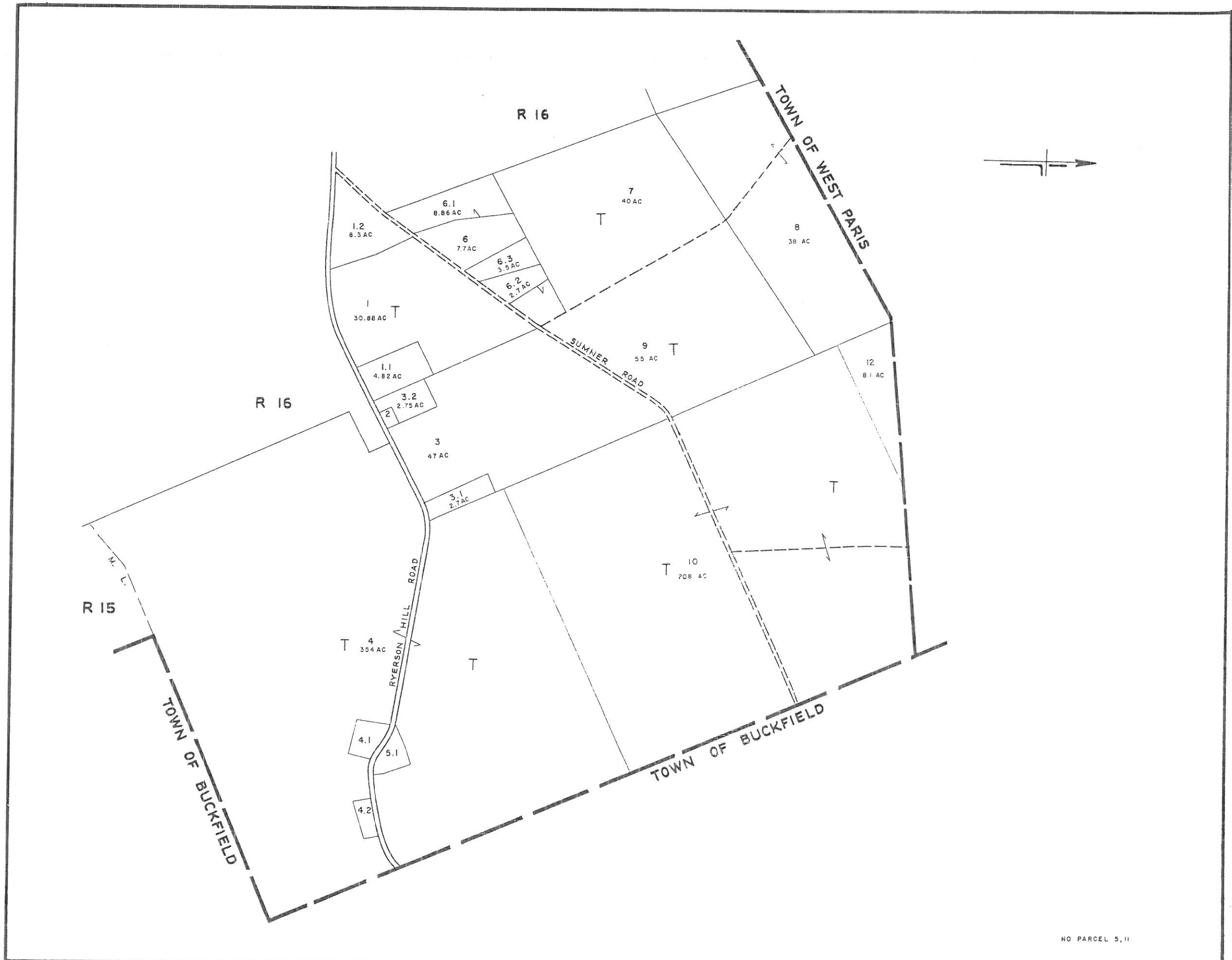

JOHN E. O'DONNELL AND ASSOCIATES
 AUBURN, MAINE
 MAY 1966
 APRIL 1978

FOR ASSESSMENT PURPOSES ONLY
 NOT FOR PROPERTY CONVEYANCES

PROPERTY MAP
 PARIS, MAINE

0 400 800
 SCALE IN FEET

R 17

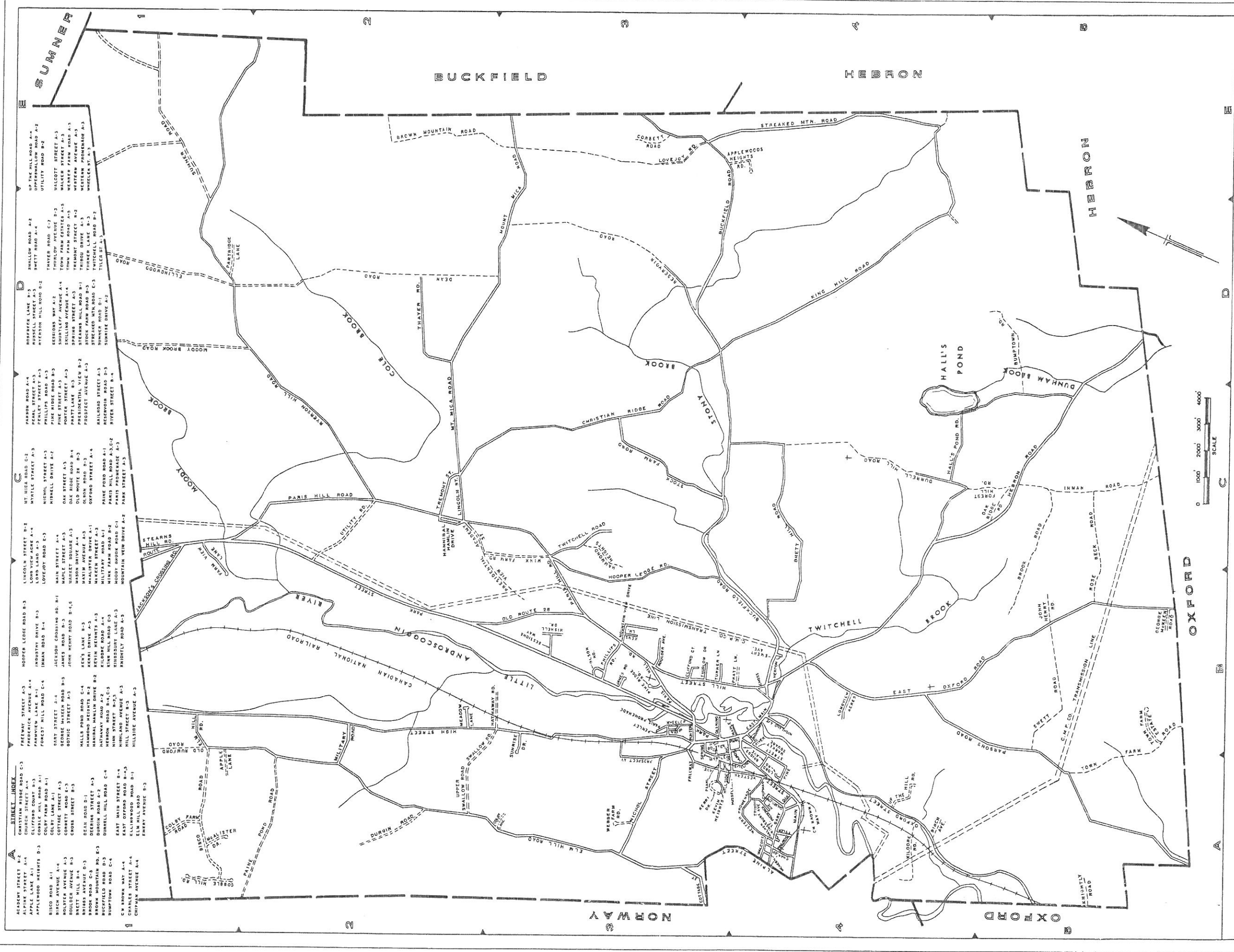

INDEX

ACADEMY STREET B-2	CHURCH STREET A-4	CLIFFORD COURT B-3	COLBY FARM ROAD A-1	COLBY LANE A-1	COTTAGE STREET A-3	CORRETT ROAD E-3	CROWN STREET B-3	DEAN ROAD D-1	DEERING STREET A-3	DUNN HILL ROAD E-2	DUNN HILL ROAD E-3	EAST MAIN STREET B-4	EAST OXFORD ROAD B-4	ELLINGWOOD ROAD D-1	EMERY AVENUE A-3
ALPINE STREET A-4	APPLEWOOD HEIGHTS D-3	BIRCH AVENUE A-4	BIRCH AVENUE A-3	BOLDER AVENUE A-3	BRETT HILL B-4	BROOK ROAD C-3	BROWN ROAD E-3	BUCKFIELD ROAD C-4	BUCKFIELD ROAD C-4	BUCKFIELD ROAD C-4	BUCKFIELD ROAD C-4	BUCKFIELD ROAD C-4	BUCKFIELD ROAD C-4	BUCKFIELD ROAD C-4	BUCKFIELD ROAD C-4
BUCKFIELD ROAD C-4	BUCKFIELD ROAD C-4	BUCKFIELD ROAD C-4	BUCKFIELD ROAD C-4	BUCKFIELD ROAD C-4	BUCKFIELD ROAD C-4	BUCKFIELD ROAD C-4	BUCKFIELD ROAD C-4	BUCKFIELD ROAD C-4	BUCKFIELD ROAD C-4	BUCKFIELD ROAD C-4	BUCKFIELD ROAD C-4	BUCKFIELD ROAD C-4	BUCKFIELD ROAD C-4	BUCKFIELD ROAD C-4	BUCKFIELD ROAD C-4



JOHN E. O'DONNELL & ASSOCIATES
 AUBURN, MAINE

PARIS, MAINE

1966
 REVISED 2000